ENGINE

HOW TO PROCEED WITH TROUBLESHOOTING

DI4DW–04

When using hand–held tester, troubleshooting in accordance with the procedure on the following page.

Titles inside ▱ are titles of pages in this manual with the page number indicated in the bottom portion. See the indicated pages for detailed explanations.

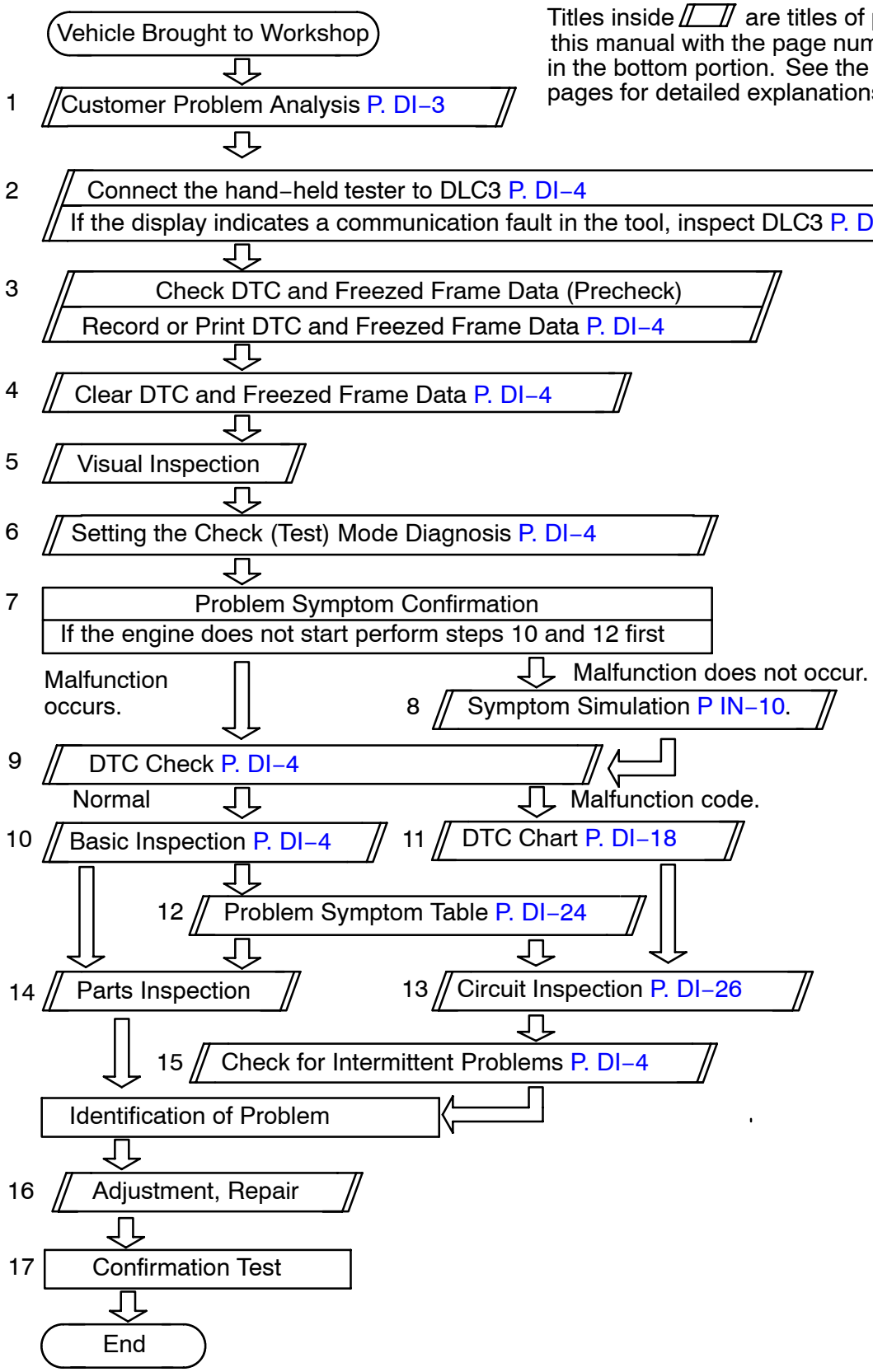

When not using hand–held tester, troubleshooting in accordance with the procedure on the following pages.
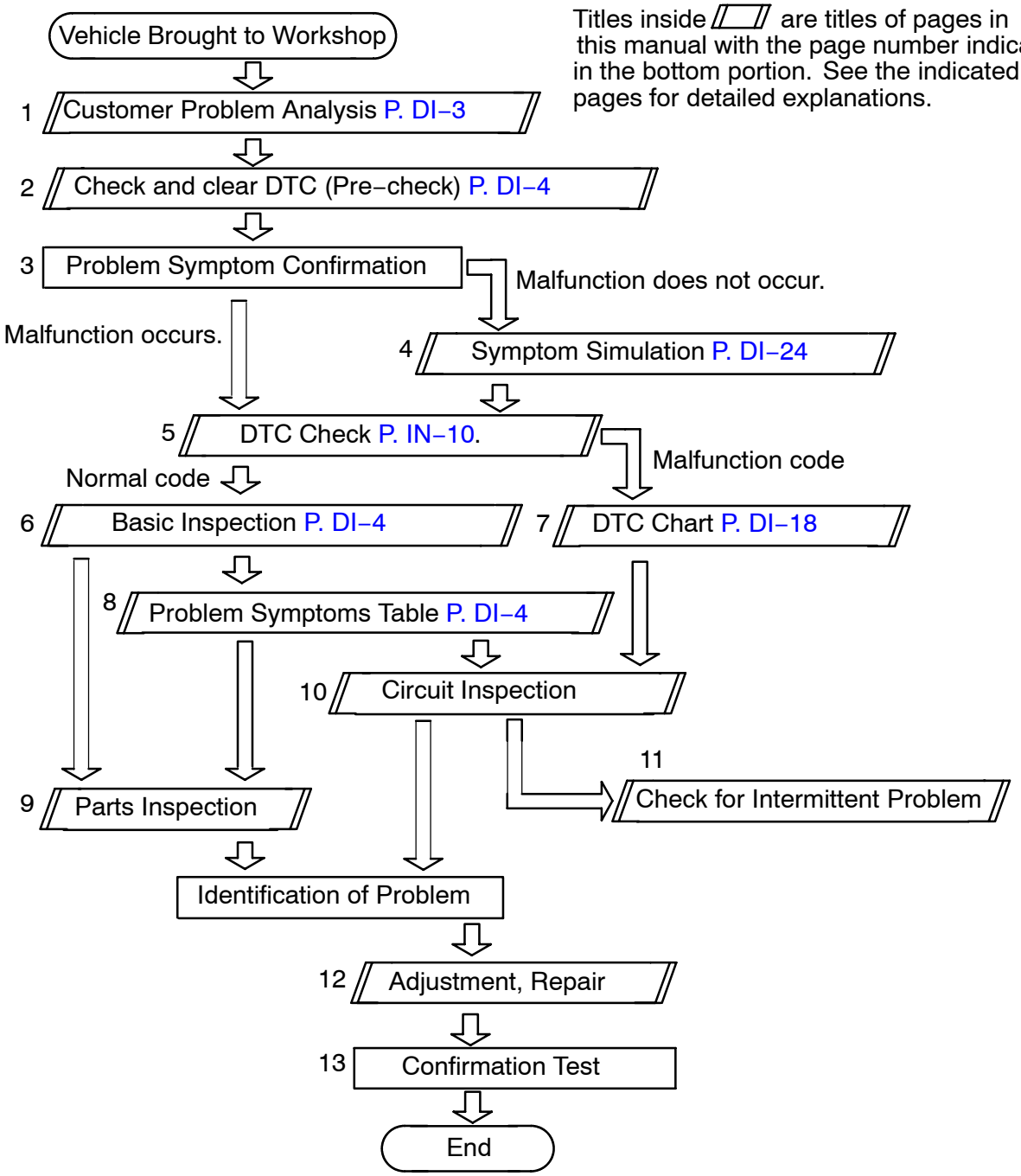
Titles inside ▱ are titles of pages in this manual with the page number indicated in the bottom portion. See the indicated pages for detailed explanations.