

General Description

INTAKE (INDUCTION)

1. General Description

A: COMPONENT

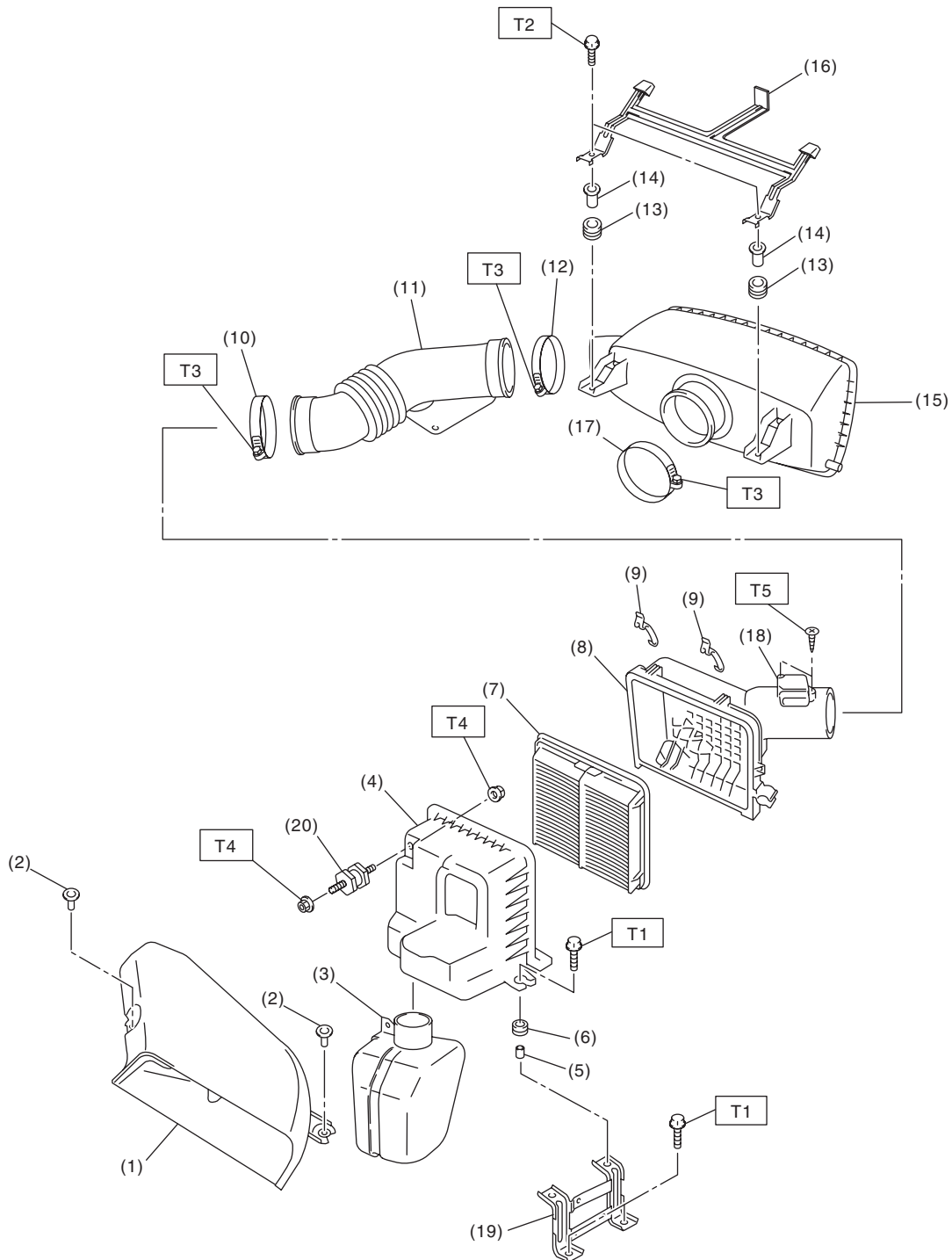

IN-02239

IN(H6DO)-2

General Description

INTAKE (INDUCTION)

(1) Air intake duct	(11) Intake duct	(20) Cushion
(2) Clip	(12) Clamp	
(3) Resonator chamber	(13) Cushion	<i>Tightening torque: N·m (kgf-m, ft-lb)</i>
(4) Air cleaner case (front)	(14) Spacer	<i>T1: 6.0 (0.6, 4.4)</i>
(5) Spacer	(15) Air intake chamber	<i>T2: 6.4 (0.65, 4.7)</i>
(6) Cushion	(16) Collector cover bracket	<i>T3: 3.0 (0.3, 2.2)</i>
(7) Air cleaner element	(17) Clamp	<i>T4: 7.5 (0.76, 5.5)</i>
(8) Air cleaner case (rear)	(18) Mass air flow and intake air temperature sensor	<i>T5: 1.0 (0.10, 0.7)</i>
(9) Clip		
(10) Clamp	(19) Air cleaner bracket	

B: CAUTION

- Wear appropriate work clothing, including a cap, protective goggles and protective shoes when performing any work.
- Remove contamination including dirt and corrosion before removal, installation or disassembly.
- Keep the disassembled parts in order and protect them from dust and dirt.
- Before removal, installation or disassembly, be sure to clarify the failure. Avoid unnecessary removal, installation, disassembly and replacement.
- Vehicle components are extremely hot after driving. Be wary of receiving burns from heated parts.
- Be sure to tighten fasteners including bolts and nuts to the specified torque.
- Place shop jacks or rigid racks at the specified points.
- Before disconnecting connectors of sensors or units, be sure to disconnect the ground cable from the battery.