

General Description

INTAKE (INDUCTION)

1. General Description

A: COMPONENT

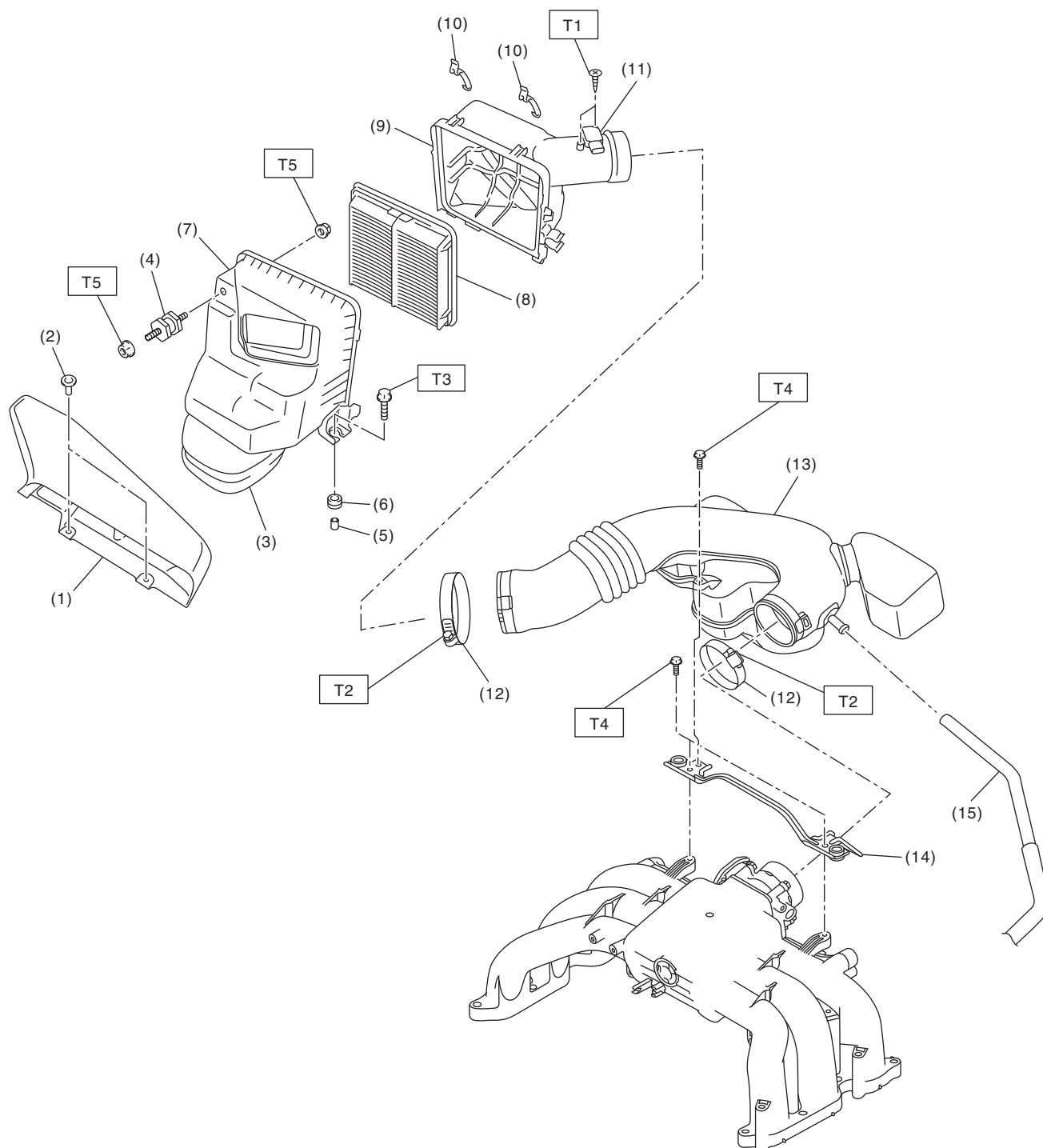

IN-02774

General Description

INTAKE (INDUCTION)

(1) Air intake duct	(9) Air cleaner case (rear)	Tightening torque: <i>N·m (kgf-m, ft-lb)</i>
(2) Clip	(10) Clip	T1: 1 (0.1, 0.7)
(3) Resonator chamber	(11) Mass air flow and intake air temperature sensor	T2: 3 (0.3, 2.2)
(4) Cushion	(12) Clamp	T3: 6 (0.6, 4.4)
(5) Spacer	(13) Air intake boot ASSY	T4: 6.5 (0.7, 4.8)
(6) Cushion	(14) Collector cover bracket	T5: 7.5 (0.8, 5.5)
(7) Air cleaner case (front)	(15) Blow-by hose	
(8) Air cleaner element		

B: CAUTION

- Wear appropriate work clothing, including a cap, protective goggles and protective shoes when performing any work.
- Remove contamination including dirt and corrosion before removal, installation or disassembly.
- Keep the disassembled parts in order and protect them from dust and dirt.
- Before removal, installation or disassembly, be sure to clarify the failure. Avoid unnecessary removal, installation, disassembly and replacement.
- Vehicle components are extremely hot after driving. Be wary of receiving burns from heated parts.
- Be sure to tighten fasteners including bolts and nuts to the specified torque.
- Place shop jacks or rigid racks at the specified points.
- Before disconnecting connectors of sensors or units, be sure to disconnect the ground cable from the battery.