

# General Description

## MANUAL TRANSMISSION AND DIFFERENTIAL

### 1. General Description

#### A: SPECIFICATION

##### 1. MANUAL TRANSMISSION AND DIFFERENTIAL

Type		5-forward speeds and 1-reverse (all stage with synchromesh)	
Transmission gear ratio	1st	3.454	
	2nd	1.888	
	3rd	1.296	
	4th	0.972	
	5th	0.738	
	Rev.	3.333	
Front reduction gear	Final	Type of gear	Hypoid
		Gear ratio	4.111
Rear reduction gear	Transfer	Type of gear	Helical
		Gear ratio	1.000
	Final	Type of gear	Hypoid
		Gear ratio	4.111
Front differential	Type and number of gear		Straight bevel gear (bevel pinion: 2, bevel gear: 2)
Center differential	Type and number of gear		Straight bevel gear (bevel pinion: 2, bevel gear: 2 and viscous coupling)
Transmission gear oil		GL-5	
Transmission gear oil capacity		3.5 ℓ (3.7 US qt, 3.1 Imp qt)	

##### 2. TRANSMISSION GEAR OIL

**Recommended oil:**

***GL-5 (75W-90) or equivalent***

### B: COMPONENT

#### 1. TRANSMISSION CASE

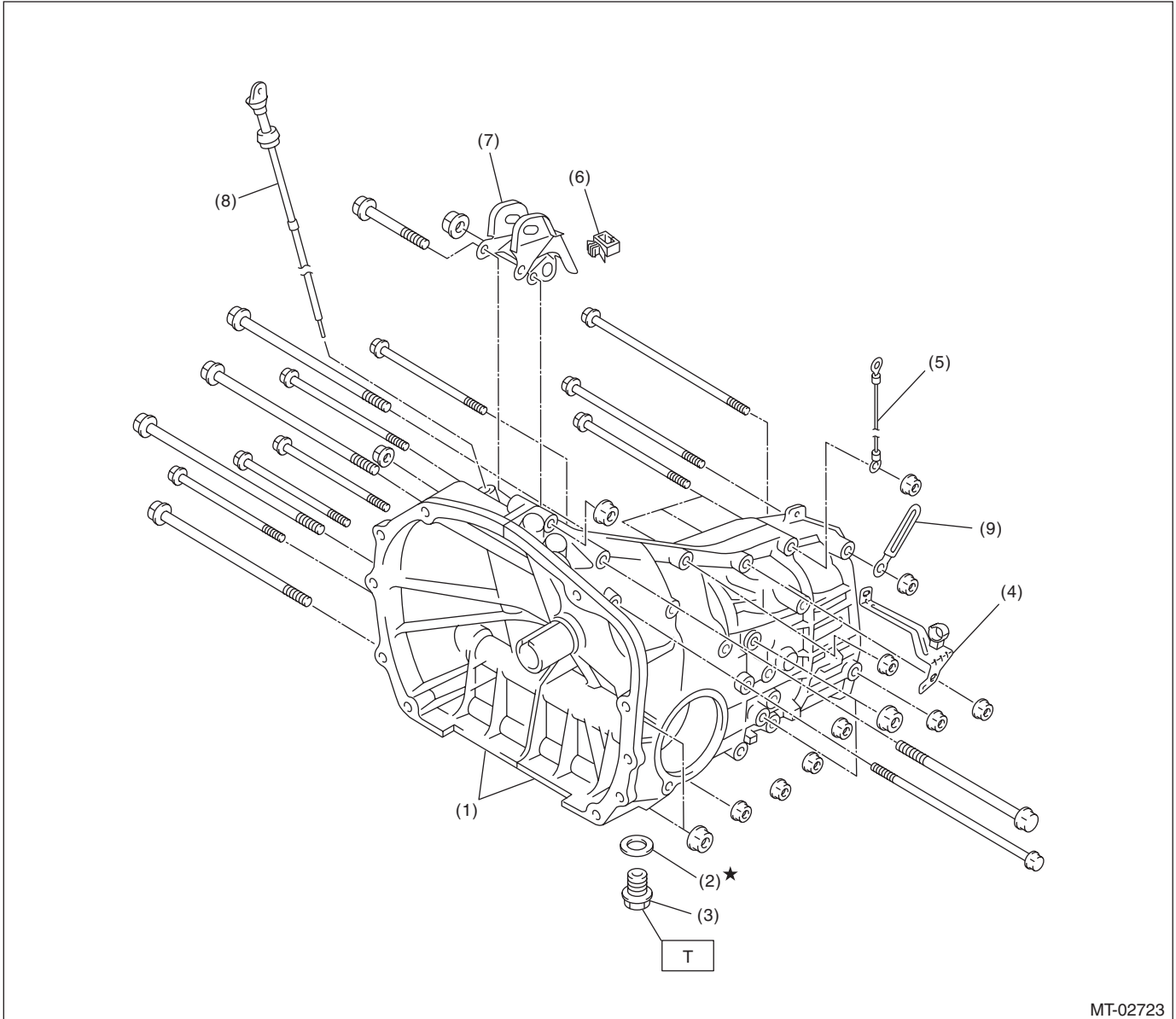

- |                                    |                              |
|------------------------------------|------------------------------|
| (1) Transmission case ASSY         | (6) Clamp                    |
| (2) Gasket                         | (7) Pitching stopper bracket |
| (3) Drain plug                     | (8) Oil level gauge          |
| (4) Harness bracket                | (9) Harness clip             |
| (5) Transmission radio ground cord |                              |

**Tightening torque:N·m (kgf-m, ft-lb)**  
**T: 44 (4.5, 32.5) (Aluminum gasket, silver)**  
**70 (7.1, 51.6) (Copper gasket, brown)**  
**70 (7.1, 51.6) (Metal gasket, black)**

# General Description

## MANUAL TRANSMISSION AND DIFFERENTIAL

### Transmission case tightening torque

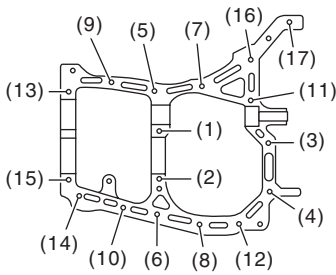
 MT-00003	Bolt No.	Bolt size mm	Tightening torque: N·m (kgf-m, ft-lb)
	(5) — (15)	8	25 (2.5, 18.4)
	(1) — (4) (16), (17)	10	39 (4.0, 28.8)

# General Description

## MANUAL TRANSMISSION AND DIFFERENTIAL

### 2. DRIVE PINION ASSEMBLY

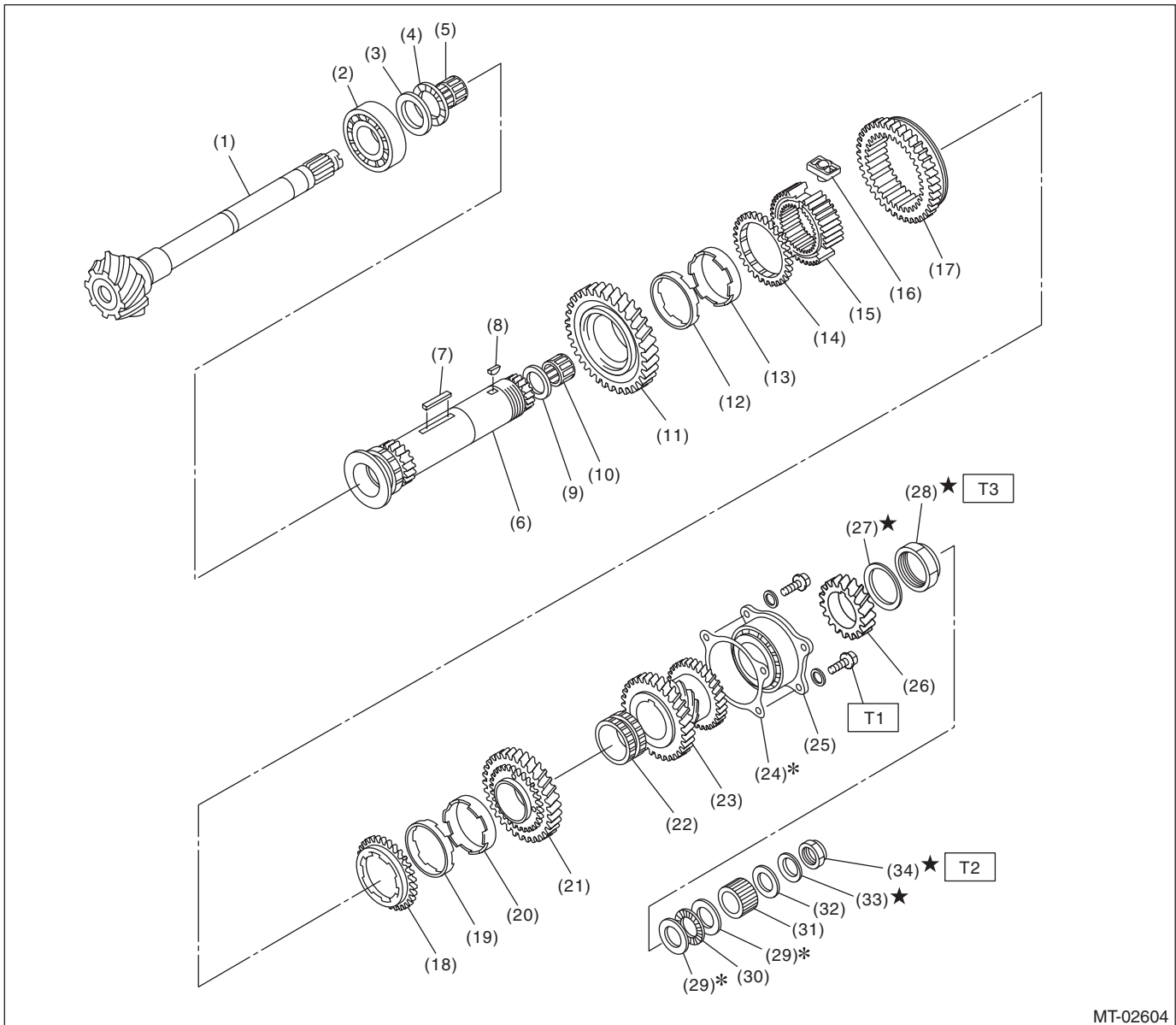

MT-02604

(1) Drive pinion shaft	(14) Outer baulk ring	(27) Lock washer
(2) Roller bearing	(15) 1st-2nd synchronizer hub	(28) Lock nut
(3) Washer	(16) Ball detent	(29) Adjusting washer
(4) Thrust bearing	(17) Reverse driven gear	(30) Thrust bearing
(5) Needle bearing	(18) Outer baulk ring	(31) Differential bevel gear sleeve
(6) Driven shaft	(19) Synchro cone	(32) Washer
(7) Key	(20) Inner baulk ring	(33) Lock washer
(8) Woodruff key	(21) 2nd driven gear	(34) Lock nut
(9) Drive pinion collar	(22) 2nd driven gear bushing	
(10) Needle bearing	(23) 3rd-4th driven gear	
(11) 1st driven gear	(24) Drive pinion shim	
(12) Inner baulk ring	(25) Roller bearing	
(13) Synchro cone	(26) 5th driven gear	

**Tightening torque: N·m (kgf-m, ft-lb)**

**T1: 30 (3.1, 22.1)**

**T2: 120 (12.2, 88.5)**

**T3: 260 (26.5, 191.8)**

# General Description

## MANUAL TRANSMISSION AND DIFFERENTIAL

### 3. MAIN SHAFT FOR SINGLE-RANGE

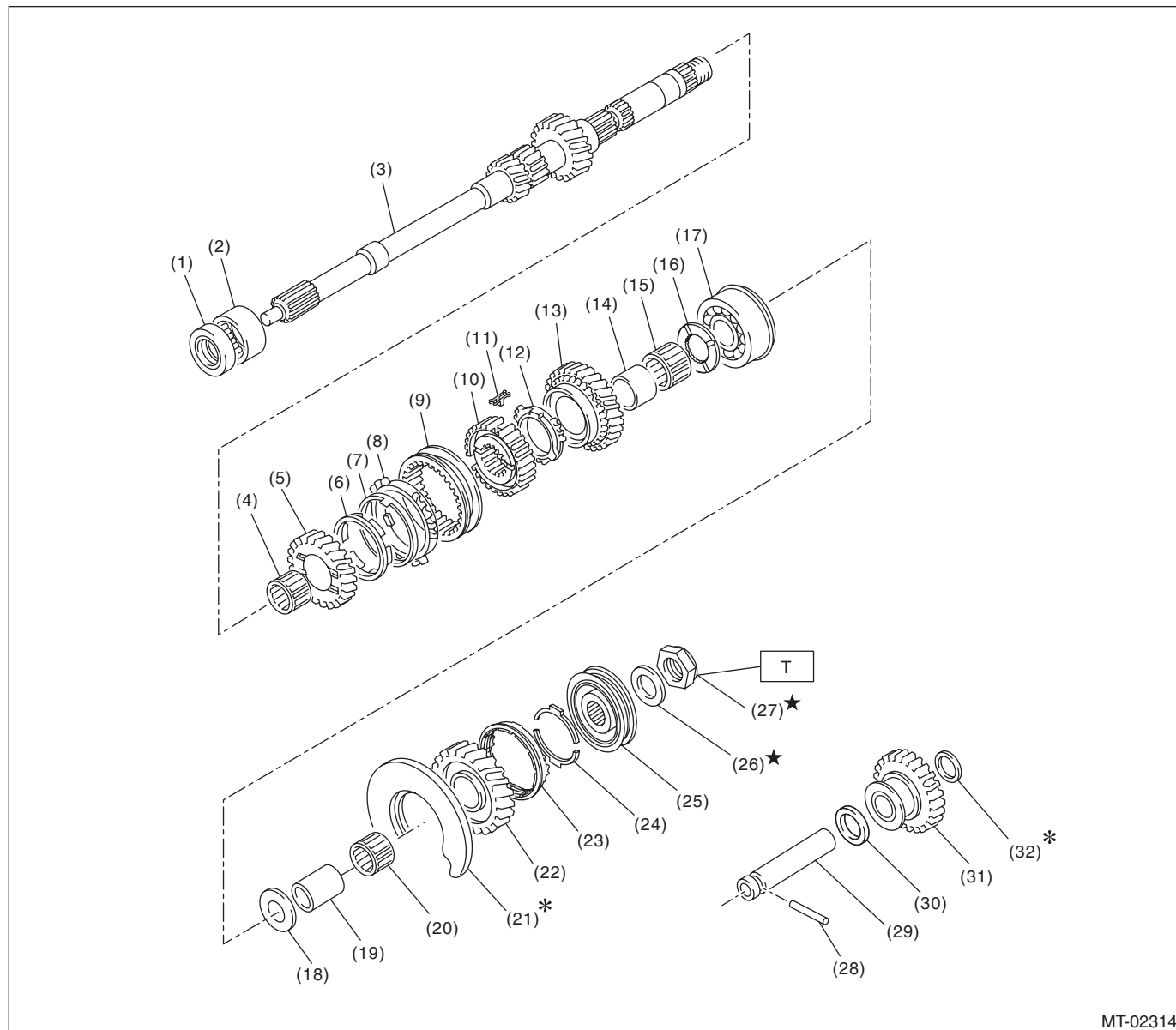

MT-02314

- |                                  |                              |                               |
|----------------------------------|------------------------------|-------------------------------|
| (1) Oil seal                     | (14) 4th needle bearing race | (26) Lock washer              |
| (2) Needle bearing               | (15) Needle bearing          | (27) Lock nut                 |
| (3) Main shaft                   | (16) 4th gear thrust washer  | (28) Straight pin             |
| (4) Needle bearing               | (17) Ball bearing            | (29) Reverse idler gear shaft |
| (5) 3rd drive gear               | (18) 5th gear thrust washer  | (30) Washer                   |
| (6) Inner baulk ring             | (19) 5th needle bearing race | (31) Reverse idler gear       |
| (7) 3rd synchro cone             | (20) Needle bearing          | (32) Washer                   |
| (8) Outer baulk ring             | (21) Main shaft rear plate   |                               |
| (9) 3rd-4th coupling sleeve      | (22) 5th drive gear          |                               |
| (10) 3rd-4th synchronizer hub    | (23) 5th baulk ring          |                               |
| (11) 3rd-4th shifting insert key | (24) Baulk lever             |                               |
| (12) 4th baulk ring              | (25) 5th hub & sleeve No. 2  |                               |
| (13) 4th drive gear              |                              |                               |

**Tightening torque: N·m (kgf-m, ft-lb)**

**T: 120 (12.2, 88.5)**

# General Description

## MANUAL TRANSMISSION AND DIFFERENTIAL

### 4. SHIFTER FORK AND SHIFTER ROD

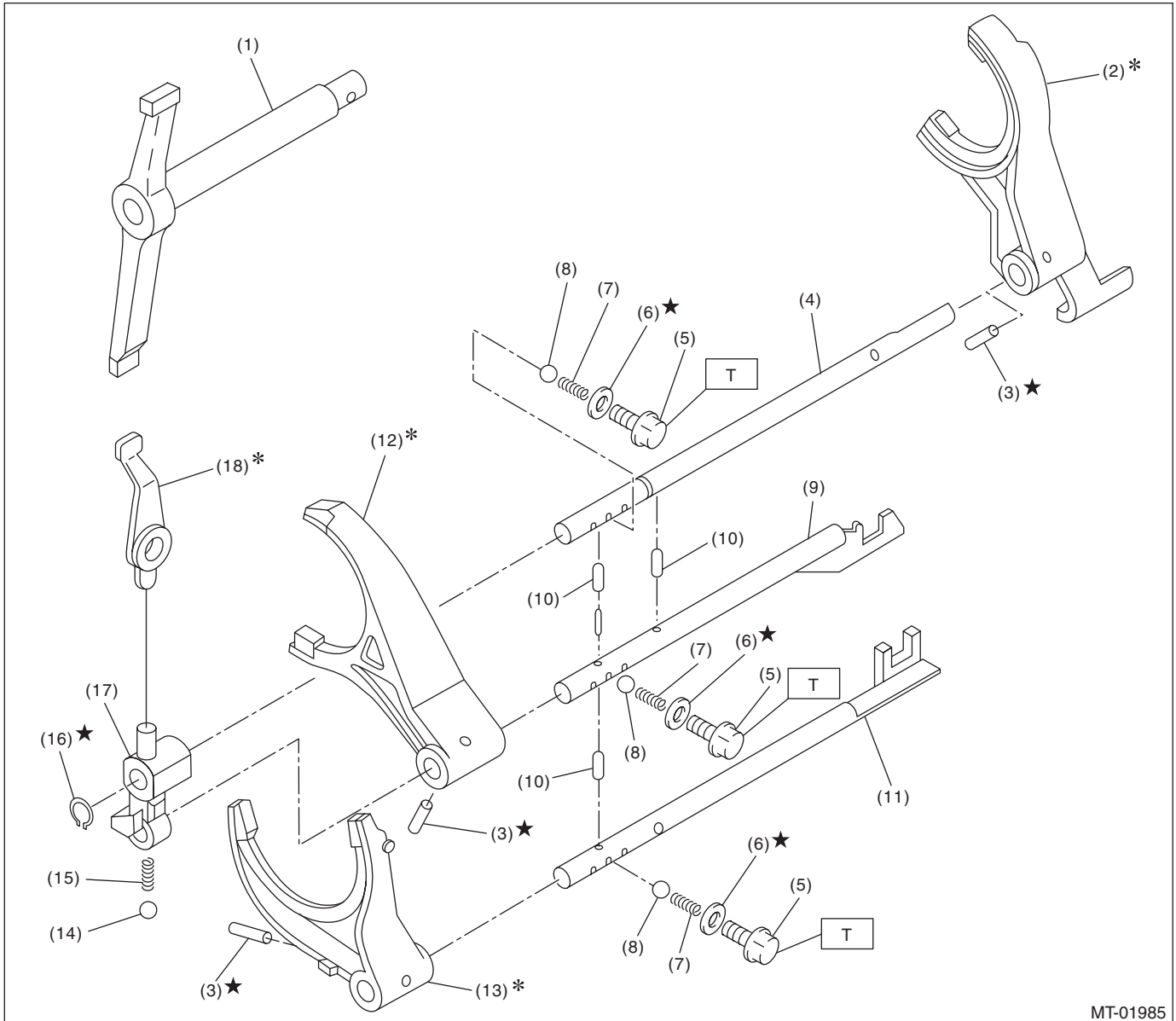

MT-01985

- |                           |                            |                             |
|---------------------------|----------------------------|-----------------------------|
| (1) Shifter arm           | (8) Ball                   | (15) Spring                 |
| (2) 5th shifter fork      | (9) 3rd-4th fork rod       | (16)★ Snap ring (outer)     |
| (3)★ Straight pin         | (10) Interlock plunger     | (17) Reverse fork rod arm   |
| (4) Reverse fork rod      | (11) 1st-2nd fork rod      | (18)* Reverse shifter lever |
| (5)★ Checking ball plug   | (12)* 3rd-4th shifter fork |                             |
| (6)★ Gasket               | (13)* 1st-2nd shifter fork |                             |
| (7)★ Checking ball spring | (14) Ball                  |                             |

**Tightening torque: N·m (kgf-m, ft-lb)**

**T: 20 (2.0, 14.8)**

# General Description

## MANUAL TRANSMISSION AND DIFFERENTIAL

### 5. TRANSFER CASE AND EXTENSION

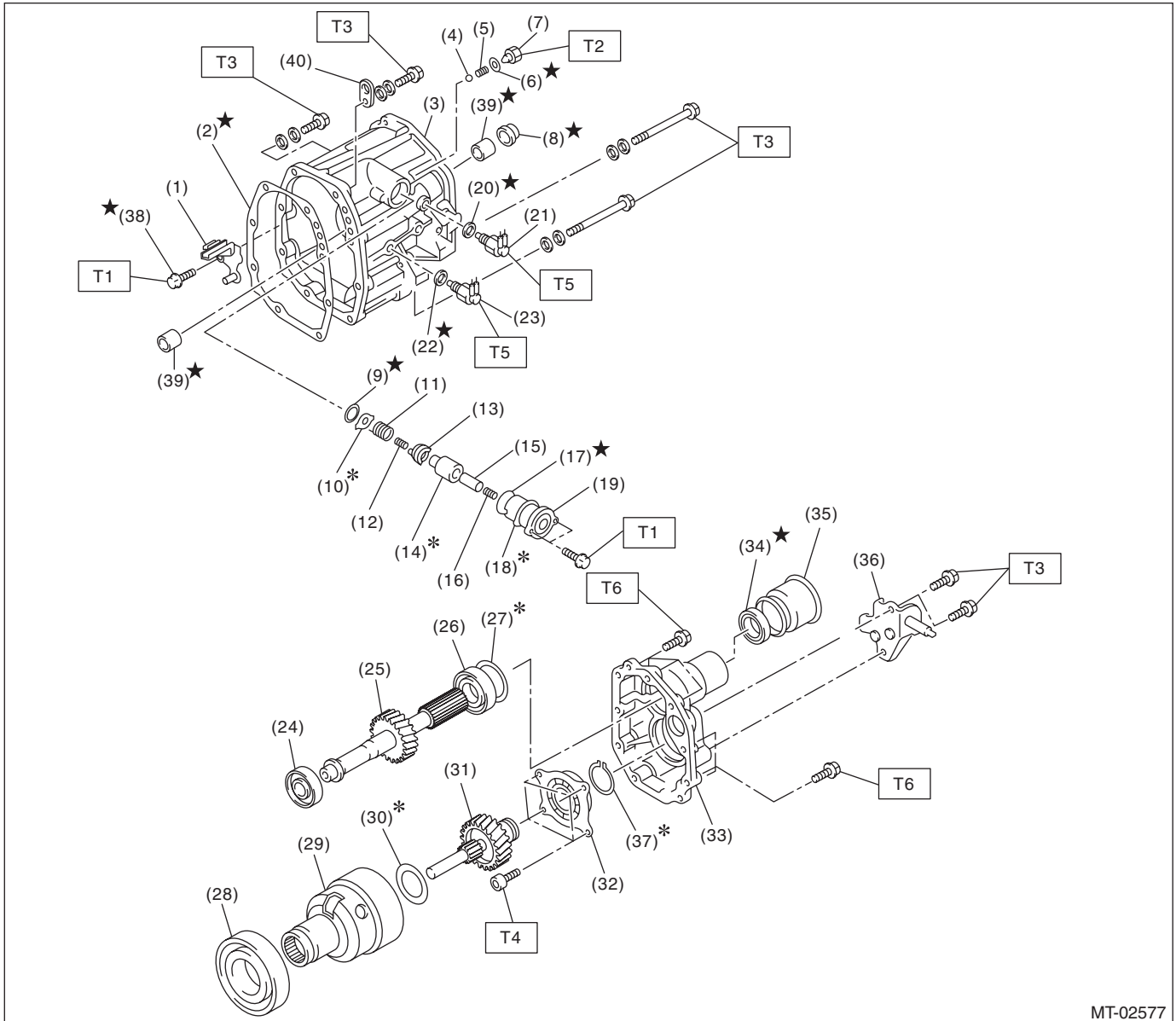

MT-02577

# General Description

## MANUAL TRANSMISSION AND DIFFERENTIAL

(1) Oil guide	(17) O-ring	(33) Extension case
(2) Gasket	(18) Adjusting select shim	(34) Oil seal
(3) Transfer case	(19) Reverse check sleeve	(35) Dust cover
(4) Ball	(20) Gasket	(36) Shift bracket
(5) Reverse accent spring	(21) Neutral position switch	(37) Snap ring
(6) Gasket	(22) Gasket	(38) Precoat bolt
(7) Plug	(23) Back-up light switch	(39) Roller bearing
(8) Oil seal	(24) Roller bearing	(40) Transmission hanger
(9) Snap ring (inner)	(25) Transfer driven gear	
(10) Reverse check plate	(26) Roller bearing	
(11) Reverse check spring	(27) Thrust washer	
(12) Reverse return spring	(28) Ball bearing	
(13) Reverse check cam	(29) Center differential	
(14) Reverse accent shaft	(30) Thrust washer	
(15) Return spring cap	(31) Transfer drive gear	
(16) Return spring	(32) Ball bearing	

---

**Tightening torque:N·m (kgf-m, ft-lb)****T1: 6.4 (0.7, 4.7)****T2: 9.75 (1.0, 7.2)****T3: 24.5 (2.5, 18.1)****T4: 26 (2.7, 19.2)****T5: 32.3 (3.3, 23.8)****T6: 40 (4.1, 29.5)**

---



# General Description

## MANUAL TRANSMISSION AND DIFFERENTIAL

### 6. FRONT DIFFERENTIAL

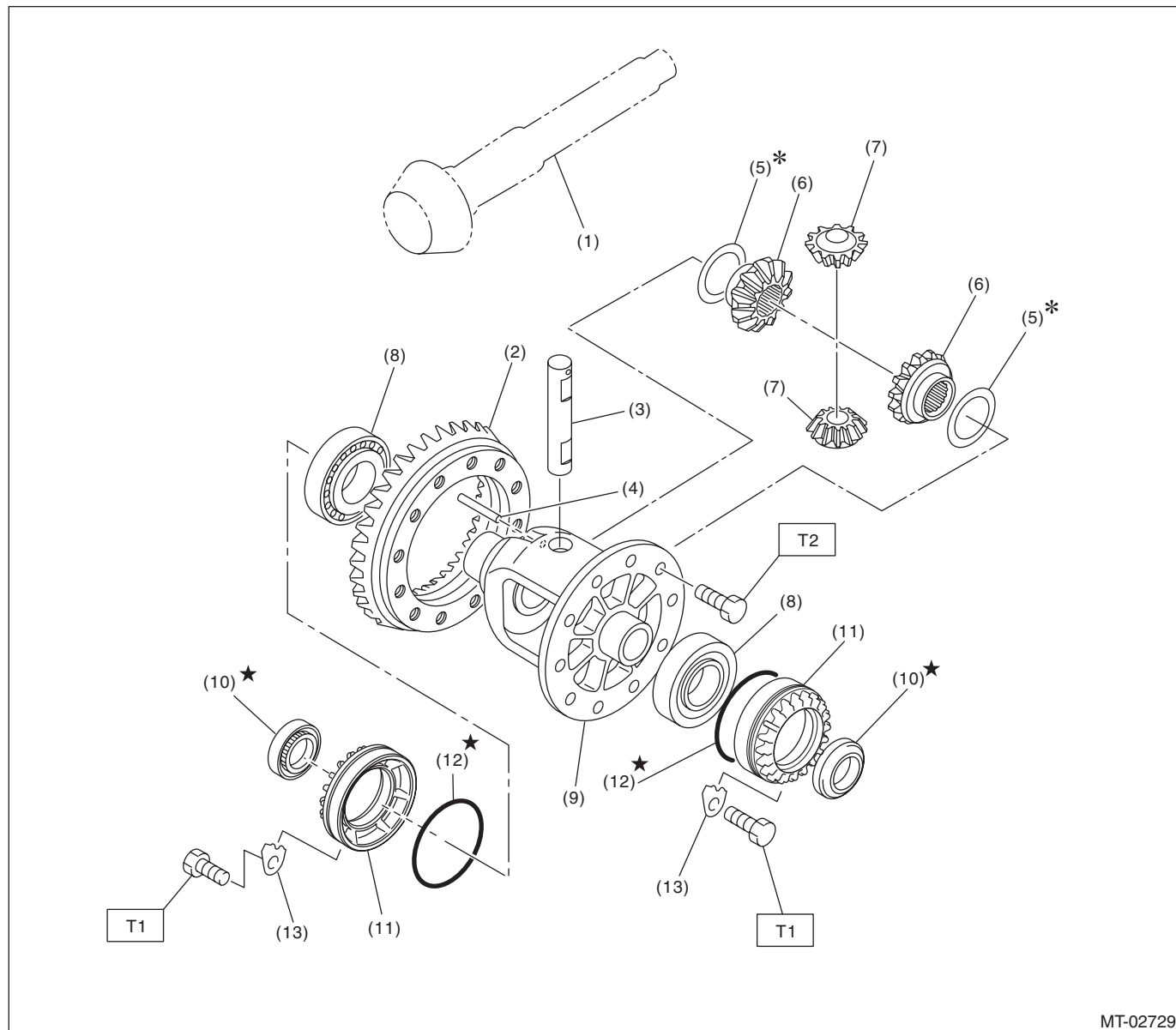

- (1) Drive pinion shaft
- (2) Hypoid driven gear
- (3) Pinion shaft
- (4) Straight pin
- (5) Washer
- (6) Differential bevel gear

- (7) Differential bevel pinion
- (8) Roller bearing
- (9) Differential case
- (10) Oil seal
- (11) Differential side retainer
- (12) O-ring

- (13) Retainer lock plate

**Tightening torque: N·m (kgf-m, ft-lb)**

**T1: 25 (2.5, 18.4)**

**T2: 62 (6.3, 45.7)**

# General Description

## MANUAL TRANSMISSION AND DIFFERENTIAL

### 7. TRANSMISSION MOUNTING

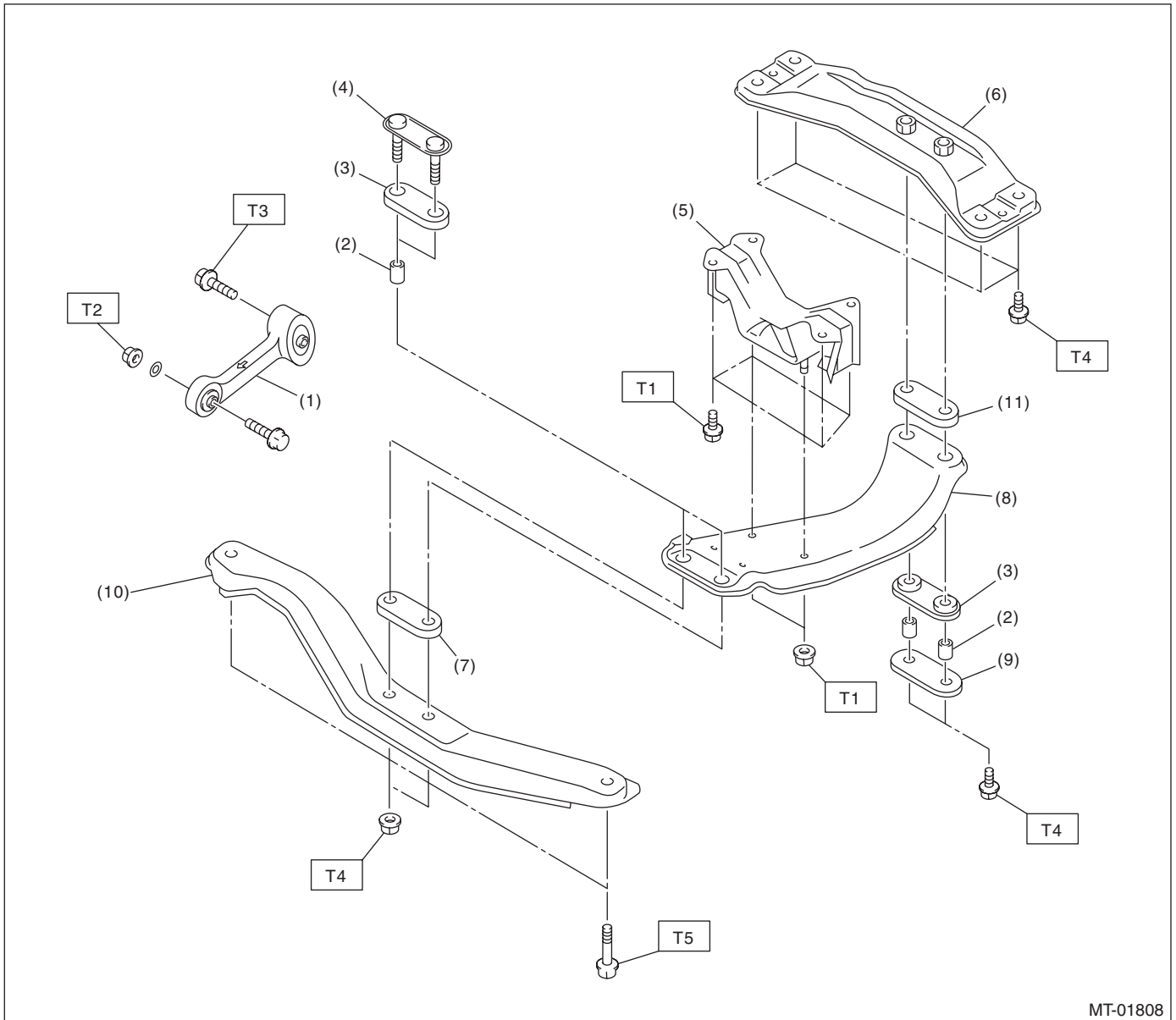

MT-01808

- |                                 |                          |
|---------------------------------|--------------------------|
| (1) Pitching stopper            | (7) Upper cushion rubber |
| (2) Spacer                      | (8) Center crossmember   |
| (3) Lower cushion rubber        | (9) Rear plate           |
| (4) Front plate                 | (10) Front crossmember   |
| (5) Transmission cushion rubber | (11) Rear cushion rubber |
| (6) Rear crossmember            |                          |

#### ***Tightening torque: N·m (kgf-m, ft-lb)***

***T1: 35 (3.6, 25.8)***

***T2: 50 (5.1, 36.9)***

***T3: 58 (5.9, 42.8)***

***T4: 70 (7.1, 51.6)***

***T5: 140 (14.3, 103.3)***

#### **C: CAUTION**

- Wear appropriate work clothing, including a cap, protective goggles and protective shoes when performing any work.
- Remove contamination including dirt and corrosion before removal, installation or disassembly.
- Keep the disassembled parts in order and protect them from dust and dirt.
- Before removal, installation or disassembly, be sure to clarify the failure. Avoid unnecessary removal, installation, disassembly and replacement.
- When disassembling the case and other light alloy parts, use a plastic hammer to force it apart. Do not pry apart with screwdrivers or other tools.
- Vehicle components are extremely hot after driving. Be wary of receiving burns from heated parts.
- Use SUBARU genuine gear oil, grease or equivalent. Do not mix gear oil, grease, etc. of different grades or manufacturers.
- Be sure to tighten fasteners including bolts and nuts to the specified torque.
- Place shop jacks or rigid racks at the specified points.
- Apply gear oil onto sliding or revolving surfaces before installation.
- Replace deformed or damaged snap rings with new parts.
- Before installing O-rings or oil seals, apply sufficient amount of gear oil to avoid damage and deformation.
- Be careful not to incorrectly install or fail to install O-rings, snap rings and other such parts.
- Before securing a part on a vise, place cushioning material such as wood blocks, aluminum plate, or cloth between the part and the vise.
- Avoid damaging the mating surface of the case.
- Before applying liquid gasket, completely remove the old liquid gasket.

# General Description

MANUAL TRANSMISSION AND DIFFERENTIAL

## D: PREPARATION TOOL

### 1. SPECIAL TOOL

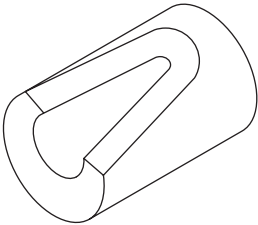
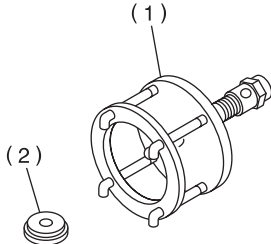
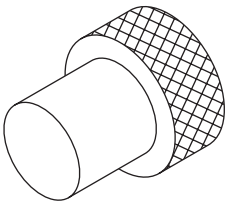
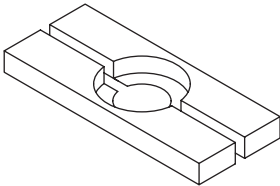
ILLUSTRATION	TOOL NUMBER	DESCRIPTION	REMARKS
 <p>ST-399411700</p>	399411700	ACCENT BALL INSTALLER	Used for installing reverse fork rod arm.
 <p>ST-899524100</p>	899524100	PULLER SET	Used for removing the front differential roller bearing. (1) Puller (2) Cap
 <p>ST-399780104</p>	399780104	WEIGHT	Used for adjusting preload on the front differential roller bearing.
 <p>ST-498077000</p>	498077000	REMOVER	<ul style="list-style-type: none"> <li>Used for removing the roller bearing of the drive pinion shaft.</li> <li>Used for removing the roller bearing of the transfer driven gear.</li> </ul>

# General Description

## MANUAL TRANSMISSION AND DIFFERENTIAL

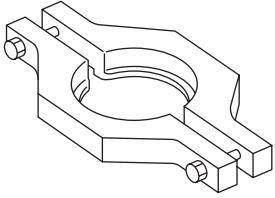
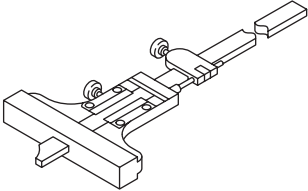
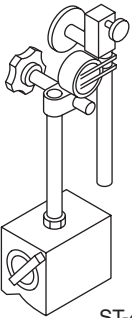
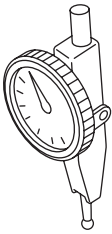
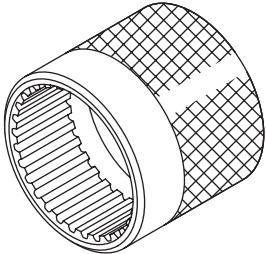
ILLUSTRATION	TOOL NUMBER	DESCRIPTION	REMARKS
 <p>ST-498077300</p>	498077300	CENTER DIFFERENTIAL BEARING REMOVER	Used for removing the center differential ball bearing.
 <p>ST-498147001</p>	498147001	DEPTH GAUGE	Used for adjusting the extension end play and main shaft end play.
 <p>ST-498247001</p>	498247001	MAGNET BASE	<ul style="list-style-type: none"> <li>• Used for measuring the backlash of bevel pinion gear and hypoid gear.</li> <li>• Used together with DIAL GAUGE (498247100).</li> </ul>
 <p>ST-498247100</p>	498247100	DIAL GAUGE	<ul style="list-style-type: none"> <li>• Used for measuring the backlash of bevel pinion gear and hypoid gear.</li> <li>• Used together with MAGNET BASE (498247001).</li> </ul>
 <p>ST-498427100</p>	498427100	STOPPER	<ul style="list-style-type: none"> <li>• Used for removing and installing the drive pinion shaft assembly lock nut.</li> <li>• Used for measuring the backlash of hypoid gear.</li> <li>• Used for adjusting preload on the front differential roller bearing.</li> </ul>

# General Description

## MANUAL TRANSMISSION AND DIFFERENTIAL

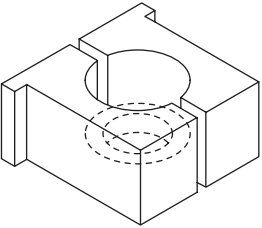
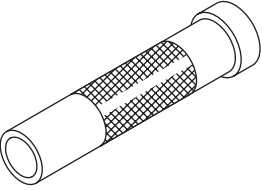
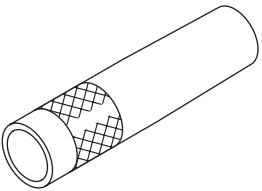
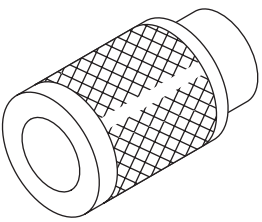
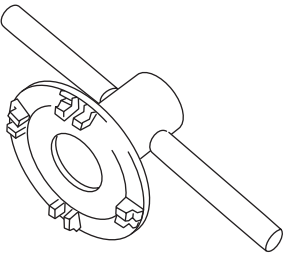
ILLUSTRATION	TOOL NUMBER	DESCRIPTION	REMARKS
 ST-498937000	498937000	TRANSMISSION HOLDER	Used for removing and installing the main shaft lock nut.
 ST-499277100	499277100	BUSHING 1-2 INSTALLER	<ul style="list-style-type: none"> <li>• Used for installing drive pinion shaft washer.</li> <li>• Used for installing the front differential roller bearing inner race.</li> </ul>
 ST-499277200	499277200	INSTALLER	<ul style="list-style-type: none"> <li>• Used for installing drive pinion shaft washer.</li> <li>• Used for installing the 2nd driven gear bushing, 3rd-4th driven gear, roller bearing and 5th driven gear.</li> </ul>
 ST-499757002	499757002	INSTALLER	<ul style="list-style-type: none"> <li>• Used for installing the roller bearing of transfer driven gear (transfer case side).</li> <li>• Used for removing the roller bearing and driven gear of the drive pinion shaft.</li> </ul>
 ST18630AA010	18630AA010	WRENCH COMPL RETAINER	<ul style="list-style-type: none"> <li>• Used for removing and installing the differential side retainer.</li> <li>• Used for backlash adjustment of the front differential hypoid gear and preload adjustment of the roller bearing.</li> <li>• WRENCH ASSY (499787000) can also be used.</li> </ul>

# General Description

## MANUAL TRANSMISSION AND DIFFERENTIAL

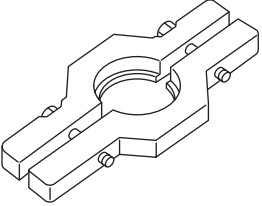
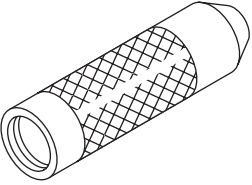
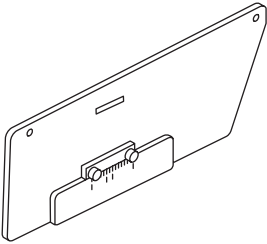
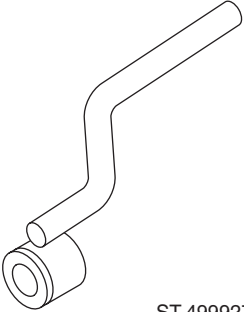
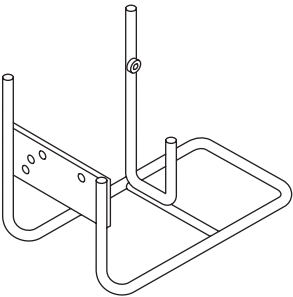
ILLUSTRATION	TOOL NUMBER	DESCRIPTION	REMARKS
 <p>ST-499857000</p>	499857000	5TH DRIVEN GEAR REMOVER	Used for removing the 5th driven gear.
 <p>ST-499877000</p>	499877000	RACE 4-5 INSTALLER	<ul style="list-style-type: none"> <li>• Used for installing the 4th drive gear needle bearing race.</li> <li>• Used together with REMOVER (899714110).</li> <li>• Used for installing the main shaft ball bearing.</li> <li>• Used for installing the 5th drive gear thrust washer.</li> </ul>
 <p>ST-499917500</p>	499917500	DRIVE PINION GAUGE ASSY	Used for adjusting the drive pinion shim.
 <p>ST-499927100</p>	499927100	HANDLE	Used for backlash adjustment of the front differential hypoid and preload adjustment of the roller bearing.
 <p>ST-499937100</p>	499937100	TRANSMISSION STAND SET	Used for disassembling and assembling the transmission.

# General Description

## MANUAL TRANSMISSION AND DIFFERENTIAL

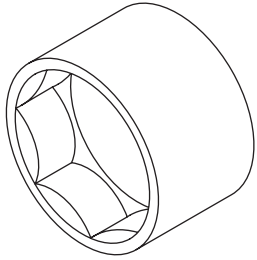
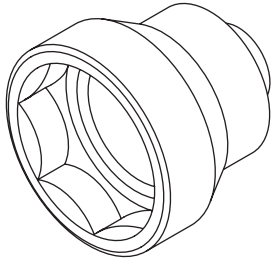
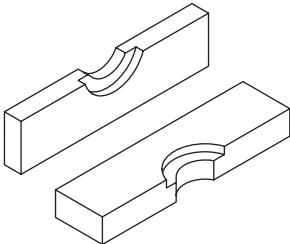
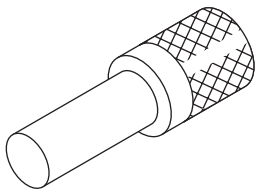
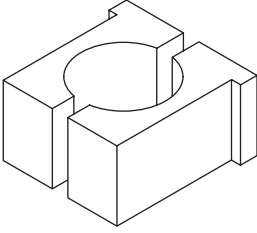
ILLUSTRATION	TOOL NUMBER	DESCRIPTION	REMARKS
 <p>ST-499987003</p>	499987003	SOCKET WRENCH (35)	Used for removing and installing the main shaft lock nut.
 <p>ST-499987300</p>	499987300	SOCKET WRENCH (50)	Used for removing and installing the driven shaft lock nut.
 <p>ST-899714110</p>	899714110	REMOVER	Used for removing and installing the parts of main shaft and driven shaft.
 <p>ST-899864100</p>	899864100	REMOVER	<ul style="list-style-type: none"> <li>• Used for removing the parts of the main shaft.</li> <li>• Used for installing the transfer case roller bearing.</li> <li>• Used for removing the roller bearing of transfer driven gear (transfer case side).</li> <li>• Used for installing the roller bearing of transfer driven gear (extension case side).</li> </ul>
 <p>ST-899884100</p>	899884100	HOLDER	<ul style="list-style-type: none"> <li>• Used for removing and installing the drive pinion shaft lock nut.</li> <li>• Used for removing and installing the driven shaft lock nut.</li> <li>• Used for measuring the starting torque of the drive pinion shaft.</li> </ul>



# General Description

## MANUAL TRANSMISSION AND DIFFERENTIAL

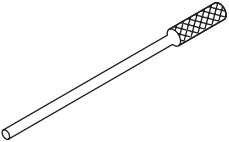
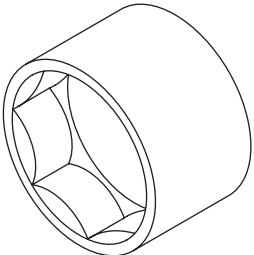
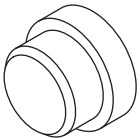
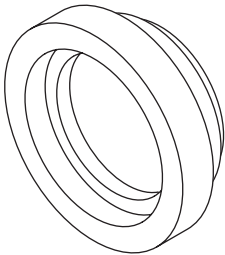
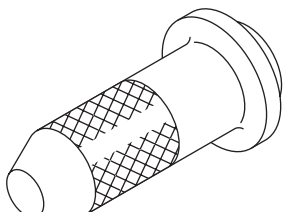
ILLUSTRATION	TOOL NUMBER	DESCRIPTION	REMARKS
 ST-899904100	899904100	STRAIGHT PIN REMOVER	Used for removing and installing the straight pin.
 ST-899988608	899988608	SOCKET WRENCH (27)	<ul style="list-style-type: none"> <li>• Used for removing and installing the drive pinion shaft lock nut.</li> <li>• Used for measuring the starting torque of the drive pinion shaft.</li> </ul>
 ST-398497701	398497701	ADAPTER	Used for installing the front differential roller bearing.
 ST-499587000	499587000	INSTALLER	Used for installing the driven shaft parts.
 ST-498057300	498057300	INSTALLER	Used for installing the extension oil seal.

# General Description

## MANUAL TRANSMISSION AND DIFFERENTIAL

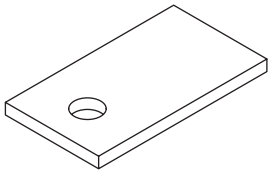
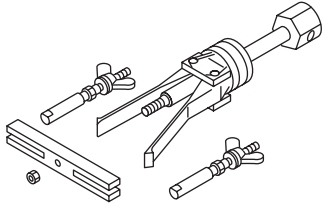
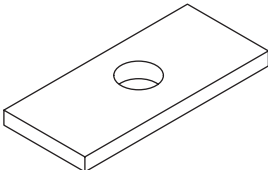
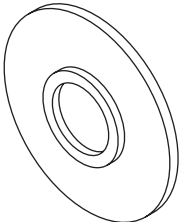
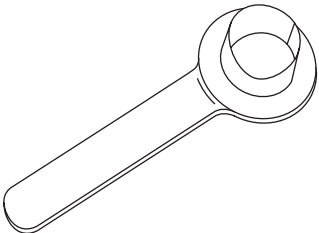
ILLUSTRATION	TOOL NUMBER	DESCRIPTION	REMARKS
 ST-498255400	498255400	PLATE	Used for measuring the hypoid gear backlash.
 ST-398527700	398527700	PULLER ASSY	<ul style="list-style-type: none"> <li>• Used for removing the extension oil seal.</li> <li>• Used for removing the bearing outer race and oil seal of front differential side retainer.</li> </ul>
 ST-398643600	398643600	GAUGE	Used for adjusting the extension end play.
 ST-398177700	398177700	INSTALLER	<ul style="list-style-type: none"> <li>• Used for installing the roller bearing of transfer driven gear (extension case side).</li> <li>• Used for installing the ball bearing of the transfer drive gear.</li> </ul>
 ST28399SA010	28399SA010	OIL SEAL PROTECTOR	Used for protecting oil seal when inserting the front drive shaft.

# General Description

## MANUAL TRANSMISSION AND DIFFERENTIAL

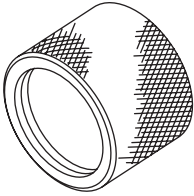
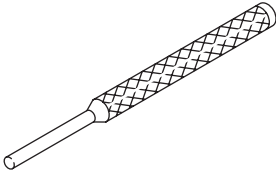
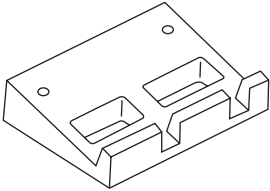
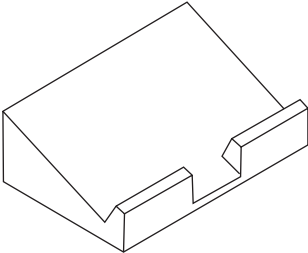
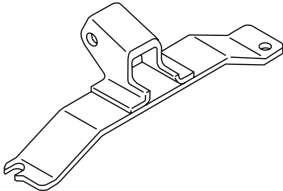
ILLUSTRATION	TOOL NUMBER	DESCRIPTION	REMARKS
 ST18675AA000	18675AA000	DIFFERENTIAL SIDE OIL SEAL INSTALLER	Used for installing the differential side retainer oil seal.
 ST-398791700	398791700	STRAIGHT PIN REMOVER 2	Used for installing and removing the straight pin.
 ST-498267200	498267200	CYLINDER HEAD TABLE	Used for installing and removing the roller bearing of the transfer case.
 ST-498267300	498267300	CYLINDER HEAD TABLE	Used for installing and removing the roller bearing of the transfer case.
 ST-41099AA010	41099AA010	ENGINE SUPPORT BRACKET	Used for supporting engine.

## General Description

### MANUAL TRANSMISSION AND DIFFERENTIAL

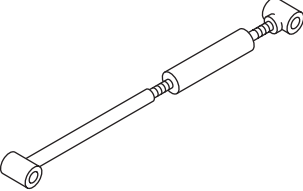
ILLUSTRATION	TOOL NUMBER	DESCRIPTION	REMARKS
 ST41099AA020	41099AA020	ENGINE SUPPORT	Used for supporting engine.

## 2. GENERAL TOOL

TOOL NAME	REMARKS
Circuit tester	Used for measuring resistance, voltage and current.
TORX® bit T70	Used for installing and removing the drain plug.