

# General Description

INTAKE (INDUCTION)

## 1. General Description

### A: COMPONENT

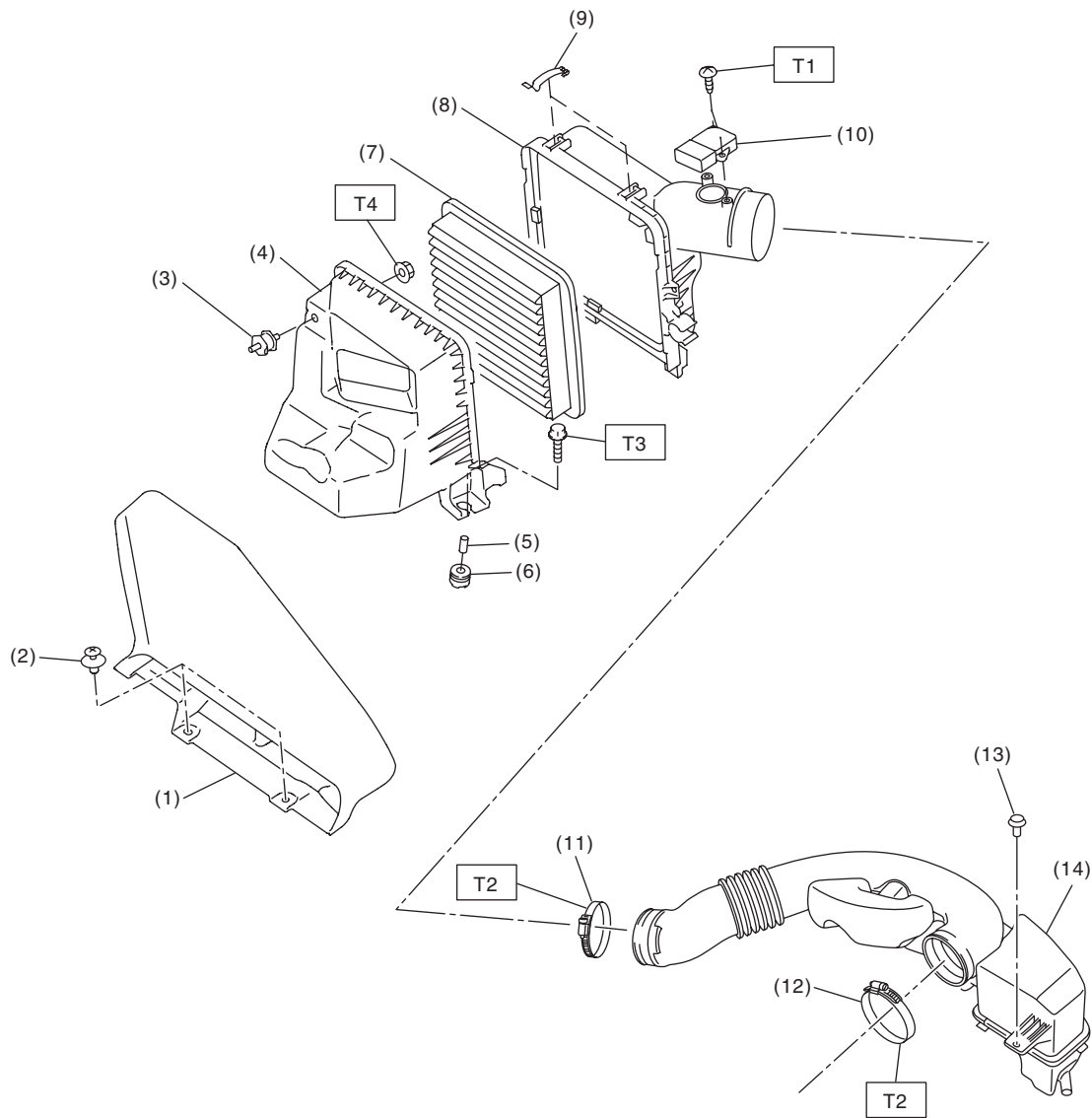

IN-03058

## General Description

INTAKE (INDUCTION)

(1) Air intake duct	(8) Air cleaner case (rear)	<b><i>Tightening torque:N·m (kgf-m, ft-lb)</i></b>
(2) Clip	(9) Clip	<b><i>T1: 1 (0.1, 0.7)</i></b>
(3) Cushion	(10) Mass air flow and intake air temperature sensor	<b><i>T2: 3 (0.3, 2.2)</i></b>
(4) Air cleaner case (front)	(11) Clamp	<b><i>T3: 6 (0.6, 4.4)</i></b>
(5) Spacer	(12) Clamp	<b><i>T4: 7.5 (0.8, 5.5)</i></b>
(6) Cushion	(13) Clip	
(7) Air cleaner element	(14) Air intake boot	

## B: CAUTION

- Prior to starting work, pay special attention to the following:
  1. Always wear work clothes, a safety cap, protective shoes. Additionally, wear a helmet, protective goggles, etc. if necessary.
  2. Protect the vehicle using a seat cover, fender cover, etc.
  3. Prepare the service tools, clean cloth, containers to catch grease and oil, etc.
- Vehicle components are extremely hot immediately after driving. Be wary of receiving burns from heated parts.
- When performing a repair, identify the cause of trouble and avoid unnecessary removal, disassembly and replacement.
- Before disconnecting connectors of sensors or units, be sure to disconnect the ground cable from battery.
- Always use the jack-up point when the shop jacks or rigid racks are used to support the vehicle.
- Remove contamination including dirt and corrosion before removal, installation, disassembly or assembly.
- Keep the removed parts in order and protect them from dust and dirt.
- All removed parts, if to be reused, should be reinstalled in the original positions with attention to the correct directions, etc.
- Bolts, nuts and washers should be replaced with new parts as required.
- Be sure to tighten the fasteners including bolts and nuts to the specified torque.