

GENERAL DESCRIPTION

CONTROL SYSTEMS

1. General Description

A: SPECIFICATIONS

Item		Specification
Swing torque of rod against MT gear shift lever	N-m (kgf-m, ft-lb)	0.7 (0.07, 0.5) or less

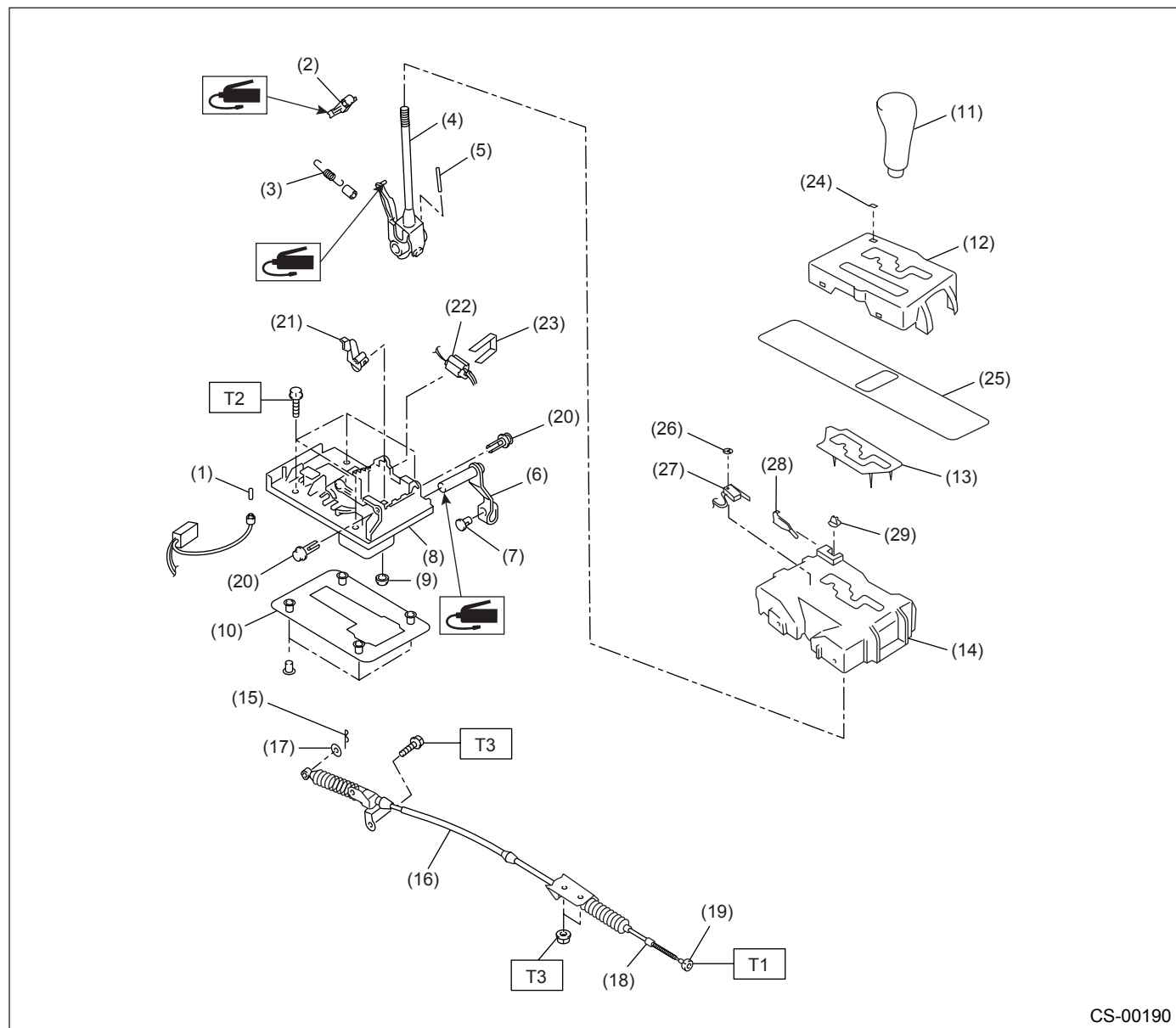
B: COMPONENT**1. AT SELECT LEVER**

CS-00190

- | | | |
|-------------------|--------------------------|--------------------------|
| (1) Bulb | (13) Cushion | (25) Blind |
| (2) Detent arm | (14) Guide plate | (26) Clip |
| (3) Detent spring | (15) Snap pin | (27) "P" position switch |
| (4) Lever | (16) Select cable | (28) Spring |
| (5) Spring pin | (17) Washer | (29) Button |
| (6) Arm | (18) Nut B | |
| (7) Pin | (19) Nut A | |
| (8) Plate | (20) Clip | |
| (9) Grommet | (21) Lock plate | |
| (10) Packing | (22) Shift lock solenoid | |
| (11) Grip | (23) Clamp | |
| (12) Indicator | (24) Cover | |

Tightening torque: N·m (kgf·m, ft·lb)
T1: 7.5 (0.76, 5.5)**T2: 13 (1.3, 9.4)****T3: 18 (1.8, 13.0)**

GENERAL DESCRIPTION

CONTROL SYSTEMS

2. MT GEAR SHIFT LEVER

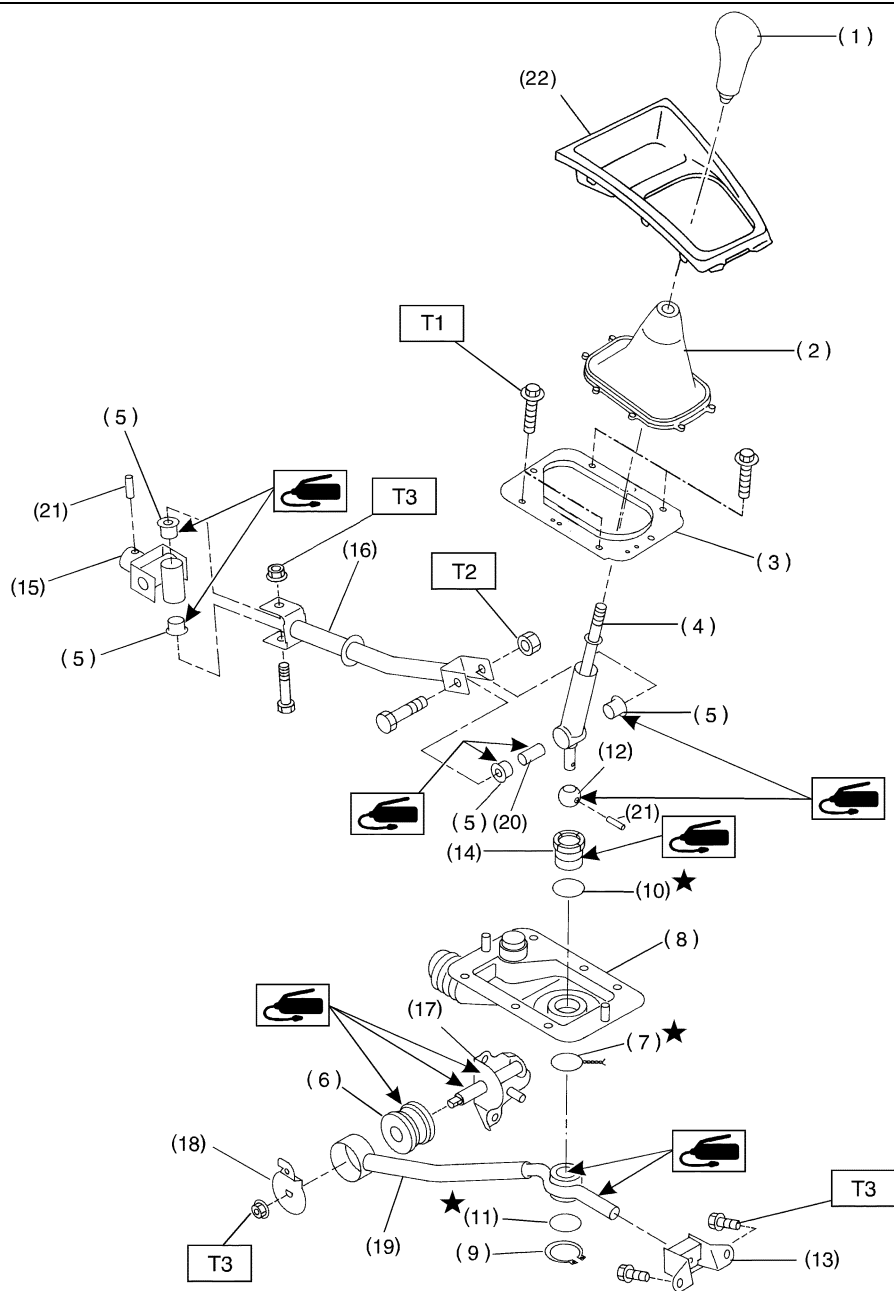

CS-00191

- (1) Gear shift knob
- (2) Console boot
- (3) Plate complete
- (4) Lever
- (5) Bush
- (6) Bush
- (7) Locking wire
- (8) Boot
- (9) Snap ring

- (10) O-ring
- (11) O-ring
- (12) Bush A
- (13) Cushion rubber
- (14) Bush B
- (15) Joint
- (16) Rod
- (17) Bracket
- (18) Washer

- (19) Stay
- (20) Spacer
- (21) Spring pin
- (22) Front cover

Tightening torque: N·m (kgf-m, ft-lb)

T1: 7.5 (0.76, 5.5)

T2: 12 (1.2, 8.7)

T3: 18 (1.8, 13.0)

C: CAUTION

- Wear working clothing, including a cap, protective goggles, and protective shoes during operation.
- Remove contamination including dirt and corrosion before removal, installation or disassembly.
- Keep the disassembled parts in order and protect them from dust or dirt.
- Before removal, installation or disassembly, be sure to clarify the failure. Avoid unnecessary removal, installation, disassembly, and replacement.
- Use SUBARU genuine grease etc. or the equivalent. Do not mix grease etc. with that of another grade or from other manufacturers.
- Be sure to tighten fasteners including bolts and nuts to the specified torque.
- Place shop jacks or safety stands at the specified points.
- Apply grease onto sliding or revolution surfaces before installation.
- Before installing O-rings or snap rings, apply sufficient amount of grease to avoid damage and deformation.
- Before securing a part on a vise, place cushioning material such as wood blocks, aluminum plate, or shop cloth between the part and the vise.
- Before disconnecting electrical connectors, be sure to disconnect the negative terminal from battery.