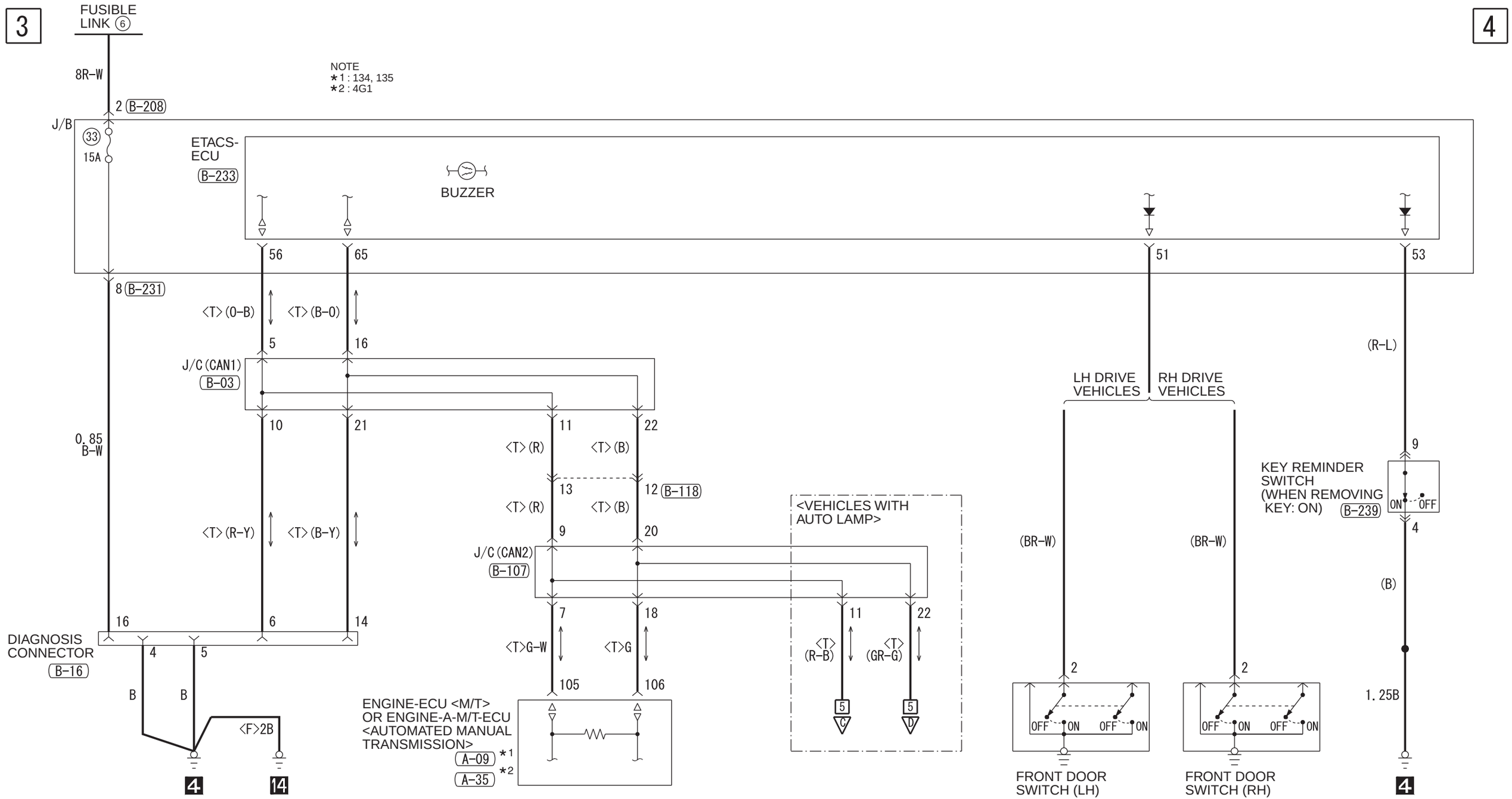
3
4
FUSIBLE LINK 6
8R-W
NOTE
★1 : 134, 135
★2 : 4G1
2 B-208
J/B
33
15A
ETACS-ECU
B-233
BUZZER
56
65
51
53
8 B-231
<T> (O-B)
<T> (B-O)
5
16
J/C (CAN1)
B-03
10
21
11
22
0.85 B-W
<T> (R)
<T> (B)
13
12 B-118
<T> (R)
<T> (B)
9
20
J/C (CAN2)
B-107
7
18
11
22
<T>G-W
<T>G
<T> (R-B)
<T> (GR-G)
105
106
ENGINE-ECU <M/T>
OR ENGINE-A-M/T-ECU
<AUTOMATED MANUAL TRANSMISSION>
A-09 ★1
A-35 ★2
<VEHICLES WITH AUTO LAMP>
LH DRIVE VEHICLES
RH DRIVE VEHICLES
(R-L)
9
KEY REMINDER SWITCH (WHEN REMOVING KEY: ON)
B-239
ON
OFF
4
(BR-W)
(BR-W)
(B)
<T> (R-Y)
<T> (B-Y)
16
6
14
DIAGNOSIS CONNECTOR
B-16
4
5
B
B
<F>2B
2
2
1.25B
OFF
ON
OFF
ON
OFF
ON
OFF
ON
FRONT DOOR SWITCH (LH)
C-17
FRONT DOOR SWITCH (RH)
C-32
4
14
4
A-09
A-35
B-03
MU801515
B-233
(MU803766)
B-16
FRONT SIDE
MU803797
B-107
MU801515
B-118
MU801515
B-208
B-231
B-239
MU801549
C-17
(MU801536)
C-32
(MU801536)
Wire colour code
B : Black LG : Light green G : Green L : Blue W : White
Y : Yellow SB : Sky blue BR : Brown O : Orange GR : Grey
R : Red P : Pink V : Violet PU : Purple SI : Silver
H9F08E10BC